

Fall 2023 Silva Open House

Early application deadline:
Dec. 8

Acceptance letters sent out:
Dec. 11

Student response due: Jan. 19



Administration Welcome

- **Coordinator:** William Vega wavega@episd.org
- **Silva assistant principal:** Sara Luna sckarlsr@episd.org
- **Principal:** Edgar Rincon earincon@episd.org
- **[EPISD.org/Silva](https://www.episd.org/Silva)**
 - Check out
 - About Us, Programs, Counseling, or Registration section

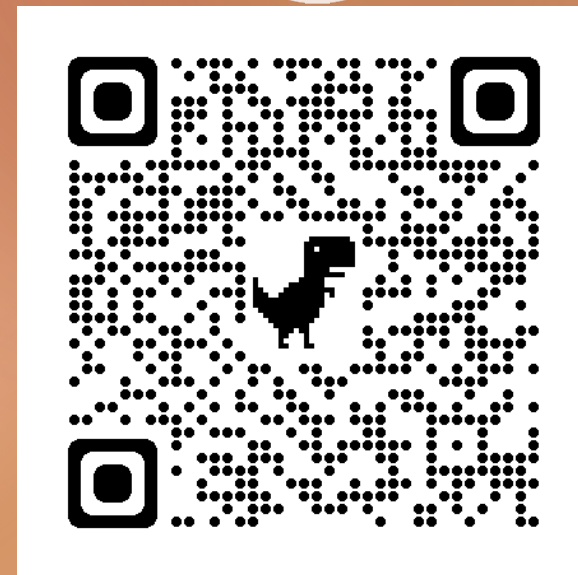

Freshmen Course Overview

English	Social Studies	Math	Science	Health Science
<ul style="list-style-type: none">• English 1• English 1 Pre-AP	<ul style="list-style-type: none">• World Geography• Human Geography AP	<ul style="list-style-type: none">• Algebra 1• Geometry<ul style="list-style-type: none">• Geometry Pre-AP• Algebra 2<ul style="list-style-type: none">• Algebra 2 On-Ramps	<ul style="list-style-type: none">• Biology• Biology Pre-AP	<ul style="list-style-type: none">• Principles of Health Science• Medical Terminology

Counselors

- Rosie Mota (A-Me)
- Bonnie Trevino (Mf-Z)

Dual Endorsement

- Public service and STEM

Electives

Physical Education

- JROTC
- PE
- Major Sport

Foreign Language (LOE)

- Spanish
- French

Art

- Art
- Fine Art
 - Band
 - Orchestra
 - Dance
 - Choir
 - Guitar
 - Theater

Speech

- 0.5 Credit
 - 1 semester

Health

- 0.5 Credit
 - 1 semester

Programs of Study

**9th
grade
year**

Medical Terminology

Principles of Health Science

**10th
grade
year**

Health Science Theory

Elective: Biotechnology 1

**Health
Science
Electives**

Mental Health & Counseling

Project Based Research

Human Growth & Development



Healthcare Diagnostics

Preceptorship/Physician
Healthcare Shadowing
EKG Technician



Healthcare Therapeutic

Certified Pharmacy Technician



Medical Therapy

Dual Credit Physical Therapy
Technician



Informatics

Medical Billing and Coding



Biomedical Science

Biotechnician Assistant



Nursing Science

Certified Nursing Aide
Patient Care Technician



CCTE offerings

Dentistry
Veterinary Technician
Certified Medical Assistant

Dual credit, AP, and On Ramps classes

Dual Credit (DC)

- Students qualify by taking TSI
- Credits transfer primarily to UT (Texas) System schools
- Up to 72 hours for BSN (Bachelor's of Science in Nursing) pathway



Advanced Placement (AP)

- *College credit upon passing AP Exam with a score of 3 or higher*

- *Courses offered:*

Biology
Calculus
Chemistry
English Language
English Literature
European History
Human Geography
Macroeconomics

Physics 1: Algebra Based
Psychology
Spanish Language
Spanish Literature
Statistics
US Government
US History
World History



OnRamps (Dual enrollment)

- *Weighted HS credit upon completion of course; college credit if students pass college portion of course*

- *Courses offered:*

- *Algebra 2*
- *Chemistry*
- *Earth and Space*
- *English 3*
- *Physics*
- *Pre-calculus*



The University of Texas at Austin
OnRamps



High School to ABSN Pipeline

Opportunity for high school students to begin takes courses geared towards admission into the Accelerated Bachelor of Science in Nursing Program at TTUHSC El Paso-Gayle Greve Hunt School of Nursing while completing their high school curriculum.





Accelerated Bachelor of Science in Nursing (ABSN)

- **16 Month Program completed in 4 semesters**
- **300 Clinical hours are completed in small groups in hospital settings**
- **Scholarships and Community Partnerships are available to assist students financially**



Advantages of Pipeline

- Students can start this pipeline as early as freshman year of high school.
- Student can earn an Associates Degree in Multidisciplinary Studies from EPCC.
- Meeting the ABSN program admissions requirements can be awarded contingent admission to the Fall ABSN cohort following their high school graduation.
- Once accepted into TTUHSC-GGHSN, a BSN can be achieved in 16 months.



Jefferson-Silva Athletics

Athletic coordinator/football coach

- Tony Martinez
- tmartine@episd.org

Athletic trainer

- Maria Tuck, LAT
- mltuck@episd.org

FOOTBALL

Head Varsity
Coordinator
Coordinator
Asst. Varsity
Asst. Varsity
Asst. Varsity
Asst. Varsity
Asst. Varsity
Asst. Varsity

VOLLEYBALL

Head Varsity
Asst. Varsity
Asst. Varsity
Asst. Varsity

BASKETBALL

Boys Head Varsity
Varsity Asst.
Asst. Varsity
Asst. Varsity

Girls Head Varsity

Varsity Asst.
Asst. Varsity
Asst. Varsity

TRACK

Boys Head Varsity
Asst. Varsity
Asst. Varsity

Girls Head Varsity

Asst. Varsity
Asst. Varsity

BASEBALL

Head Varsity
Varsity Asst.

Tony Martinez
Robert Cordero
John Harris
James Vasquez @ Tinajero
Juan Pinon
Jose Ramos
Eric Garcia @ Coronado
Andres Najar
Cristian Compian

Sandra Quimbar
Monica Rangel
Arturo Montes
Arnold McElroy

Ned Licon
Vacant
Eduardo Moreno
Aaron Hernandez

Noel Castaneda
Lauren Licon @ Hartley
Monica Rangel
Carlos Velasquez

Alfredo Trejo
James Vasquez @ Lamar
Cristian Compian

Eddie Brooks
Jose Ramos
Aaron Hernandez

Arturo Montes
Raul Alvarado

SOCCER

Boys Head Varsity
Asst. Varsity

Girls Head Varsity
Asst. Varsity

CROSS COUNTRY

Head Varsity
Asst. Varsity

GOLF

Boys Head Varsity
Girls Head Varsity

SWIMMING

Head Varsity
Asst. Varsity

SOFTBALL

Head Varsity
Varsity Asst.
Asst. Varsity

TENNIS

Head Varsity
Asst. Varsity

WRESTLING

Head Varsity
Asst. Varsity
Asst. Varsity

CHEER

ATHLETIC TRAINER

Alfredo Estrada
Steven Robles

Monica S Torres
Ashley Bendtsen

Alfredo Trejo
Ashley Bendtsen

Felix Castor
Andres Najar

Jessica Nunez
Ramon Takamatsu @ Haskins

Jorge Lucero
Hector Luna @ Barron
Sandra Banales @ Tinajero

Andy Sanchez
Robert Lopez -- Retired

Gabriel Caire
Samuel Tellez
Vacant

Angelica Lechuga

Maria Tuck
Patricio Jiron

Extracurriculars and other programs

Student activities director

Angelica Lechuga

alechuga@episd.org

- | | | |
|--------------------|--------------------------|---------------------------|
| • High Q | • Choir | • Student Council |
| • Newspaper | • Orchestra | • Youth for Christ |
| • Yearbook | • JROTC | • Ambassadors |
| • Art | • Rainbow Foxes | • Fellowship of Christian |
| • Chess | • National Spanish | Athletes |
| • Club 365 | Honor Society | • Robotics |
| • Creative Writing | • National Honor Society | • Dungeons and Dragons |
| • Drama | • TAFE | • HOSA |
| • Band | • Mu Alpha Theta | |

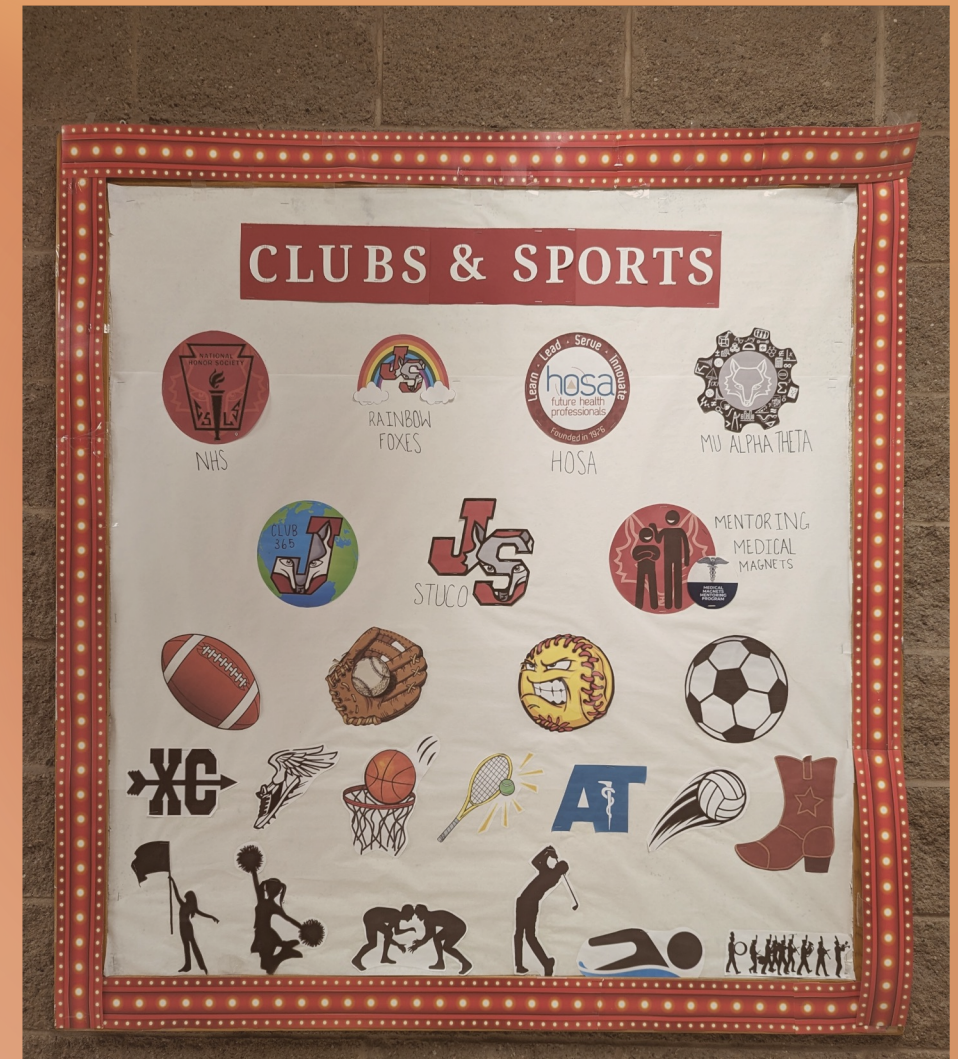

Bus Transportation

EPISD.org/SilvaBus

Contact

Candy Ruiz

cmora@episd.org

Pick-up/drop-off locations

- 6 buses

Furthest locations:

- West – Brown Middle School
- Northeast – Nolan Richardson Middle School
- Lower Valley – Del Valle High School
- East – Pebble Hills High School

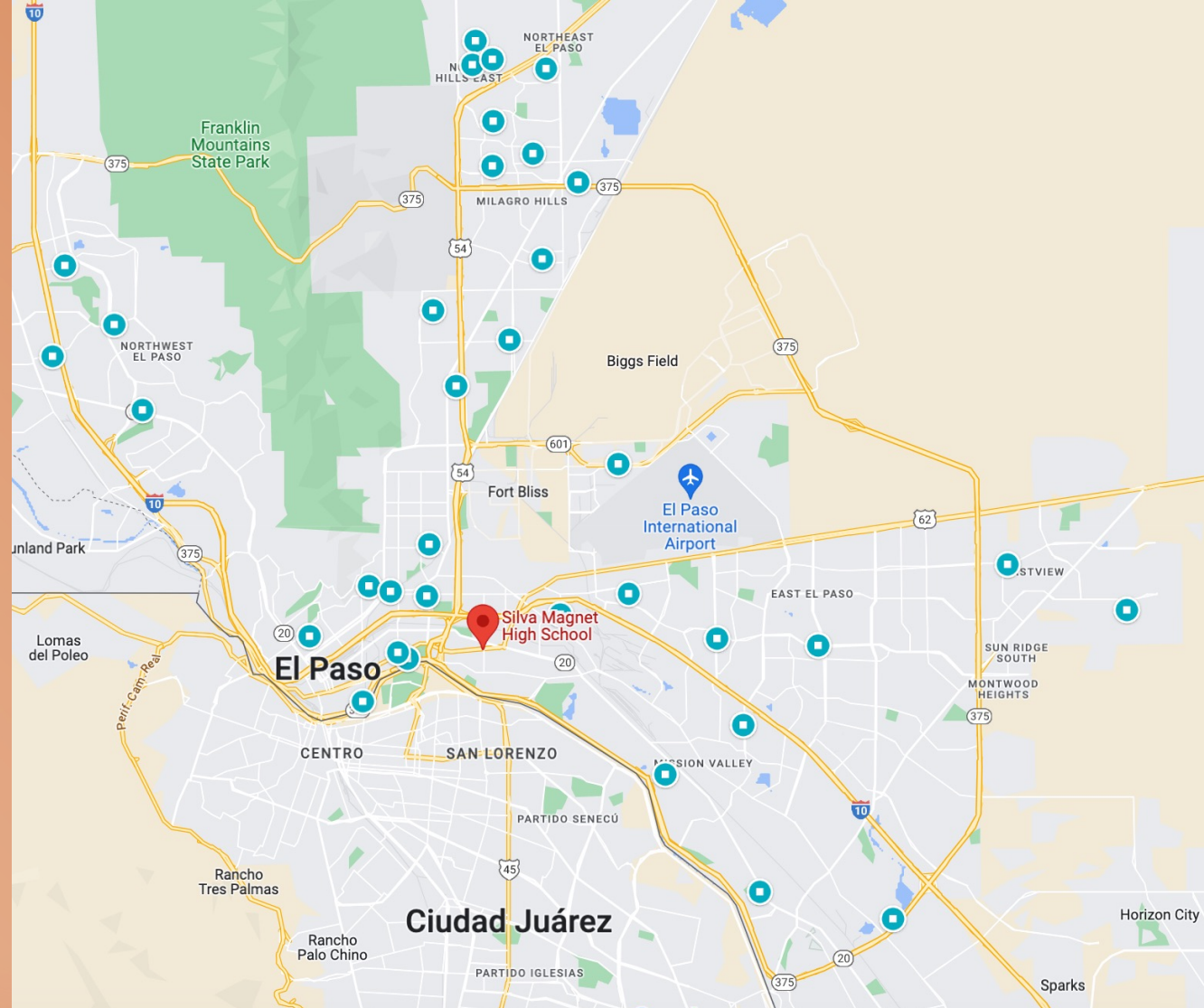

Order your

30

ANNIVERSARY

shirts!

JEFFERSON SILVA
HEALTH MAGNET



Dri Power® 50/50 Cotton/Poly T Shirt
With one color print

UPCHARGE: \$3DLLS ON ALL ITEMS 2XL AND \$4DLLS ON XXXL



Scan this QR code
or go to

[EPISD.org/Silva](https://episd.org/Silva)

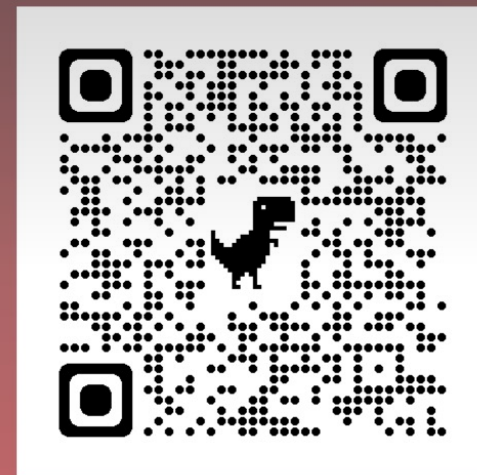

Shirts are in!

**Receive your shirt
immediately!**

**Show receipt to Mr.
Vega in the Silva lobby
or email**

2ND
FLOOR

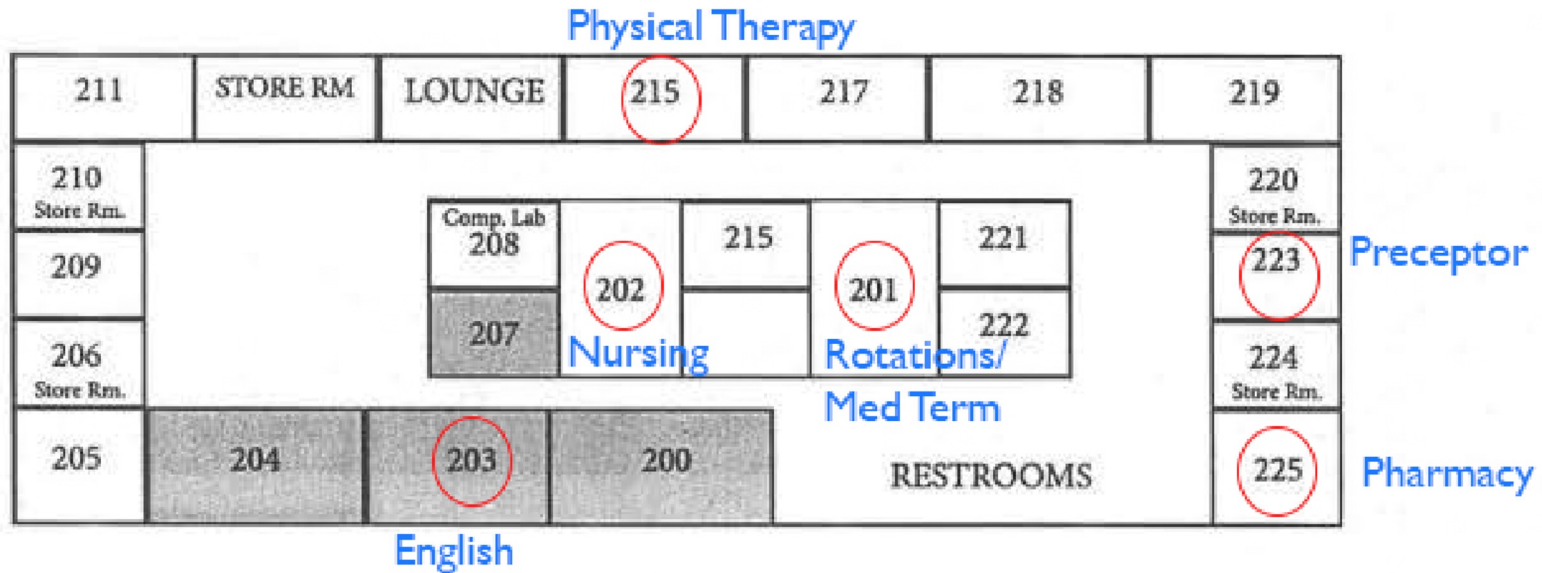

Schedule of Open House

Jefferson Cafeteria (current location)

- Speak to sports, fine arts, and Texas Tech University Health Sciences Center
- 5-5:45 p.m.
- Cafeteria closes at 6 p.m.

Silva tours

- Visit Silva lobby for counseling questions
- 5:45-7 p.m.
- Visit 6 classes on 2nd floor, including 6 Health Science teachers and English
- Open House closes at 7 p.m.